

PREPARED FOR:
RAULAND AGENCY INC
118 KENOSHA ST.
P.O. BOX 159
WALWORTH, WI
53184

PLAT OF SURVEY

J.K. SURVEYING INC.
N3705 WILLOWBEND LANE
LAKE GENEVA, WI, 53147
262-248-3697

- OF -

LOT 1 OF CERTIFIED SURVEY MAP # 309, A CERTIFIED SURVEY MAP LOCATED IN SECTION 4
T1N, R15E, WALWORTH COUNTY WISCONSIN.

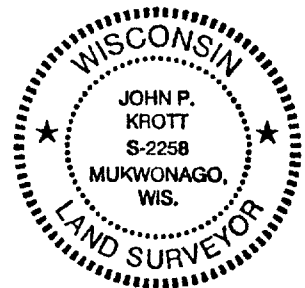
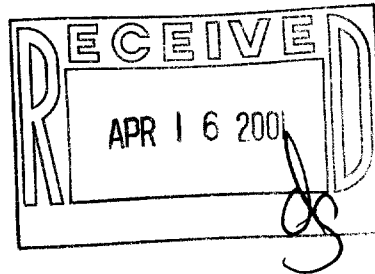
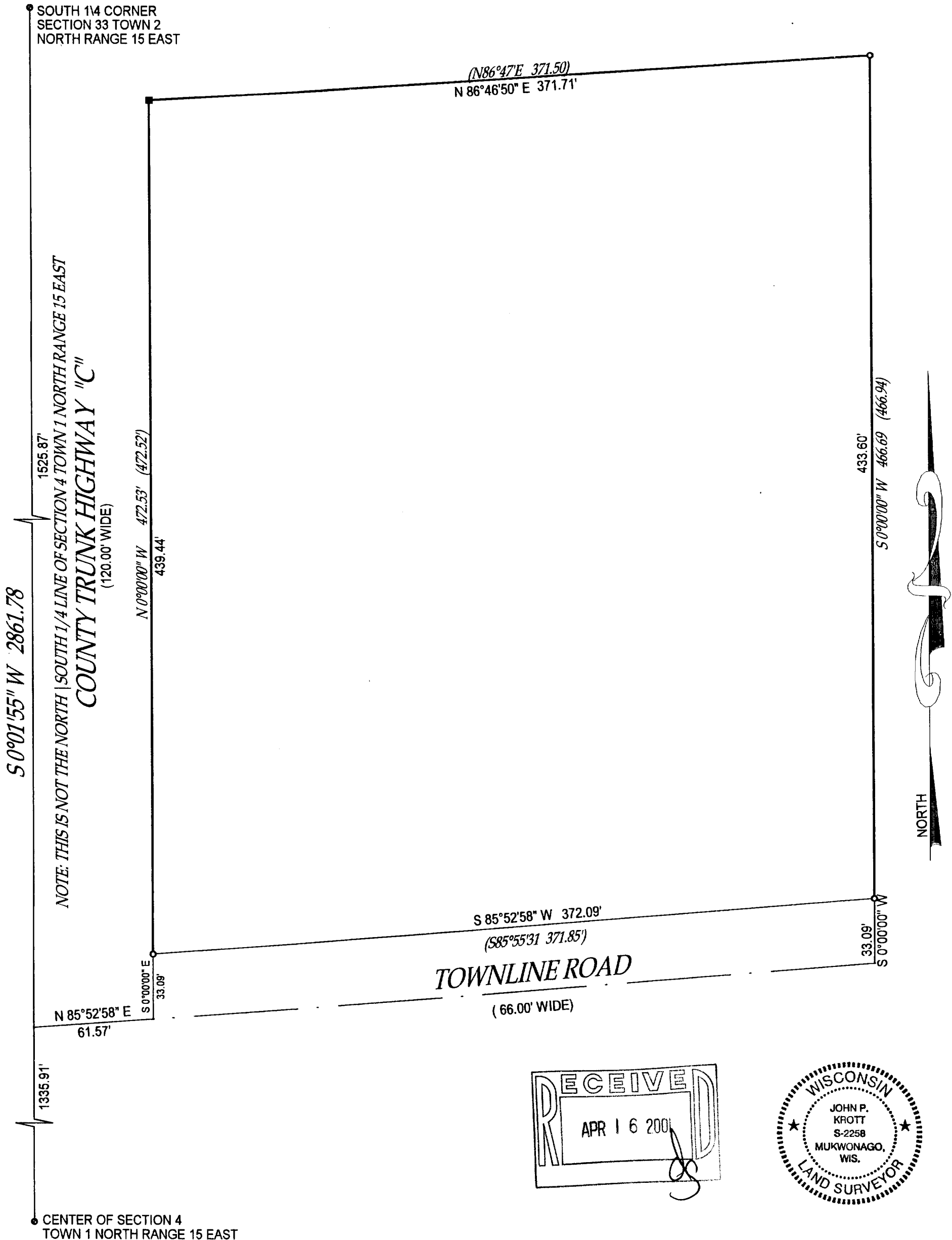

- ⊕ = found concrete monument with brass cap
 - = found iron bar
 - = found iron pipe
 - = set iron pipe
 - = set iron bar
- SCALE 1" = 50'
- JOB # 00-633
- TAX ID # AA-309-1

COMPARE LEGAL DESCRIPTION ABOVE AND DRAWING WITH DEED. FOR BUILDING RESTRICTIONS AND EASEMENTS NOT SHOWN, REFER TO DEED, ABSTRACT SOURCES AND LOCAL MUNICIPAL CODES. NOTIFY THE SURVEYOR IMMEDIATELY OF ANY DISCREPANCY.

"I hereby certify that I have surveyed the above described property and that the above map is a true representation thereof and shows the size and location of all visible structures, apparent easements and encroachments if any."

This survey is made for the present owners of the property, and those who purchase, mortgage, or guarantee the title thereto, within one year from the date hereof.

DATED THIS 21 ST, DAY OF DECEMBER 20 00

John P. Krott
JOHN KROTT S - 2258
Wisconsin Registered Land Surveyor
(original if signed in red)

AA-309-1 115-251